

MATERIAL KEY:

1. EXISTING RED BRICK
2. EXISTING RED TILES
3. BLACK RAINWATER GOODS - EXISTING TO BE REPLACED WHERE NECESSARY
4. TIMBER LINTEL PAINTED BLACK
5. NEW TIMBER FRAMED WINDOWS AND DOORS. FRAME TO BE BLACK.
6. EXISTING BLACK PAINTED TIMBER CLADDING
7. RENDERED PLINTH PAINTED BLACK
8. TIMBER SHUTTER - EXISTING DOORS TO BE USED WHERE POSSIBLE
9. EXISTING TIMBER SHUTTER TO BE RESTORED/RETAINED WHERE POSSIBLE
10. TERRACOTTA CORRUGATED SHIET ROOF - TO BE RETAINED AND REPAIRED WHERE NECESSARY
11. EXISTING YELLOW STOCK BRICK
12. NEW BLACK TIMBER CLADDING TO MATCH EXISTING
13. EXISTING TIMBER SHUTTER TO BE RETAINED
14. NEW BOUNDARY MESH FENCE WITH PLANTING

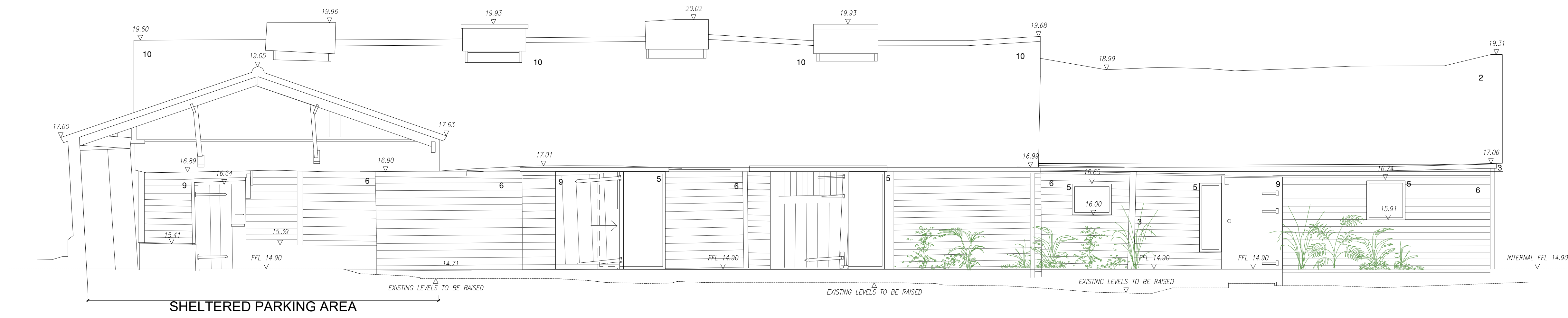

Proposed South Elevation (Elevation 7)

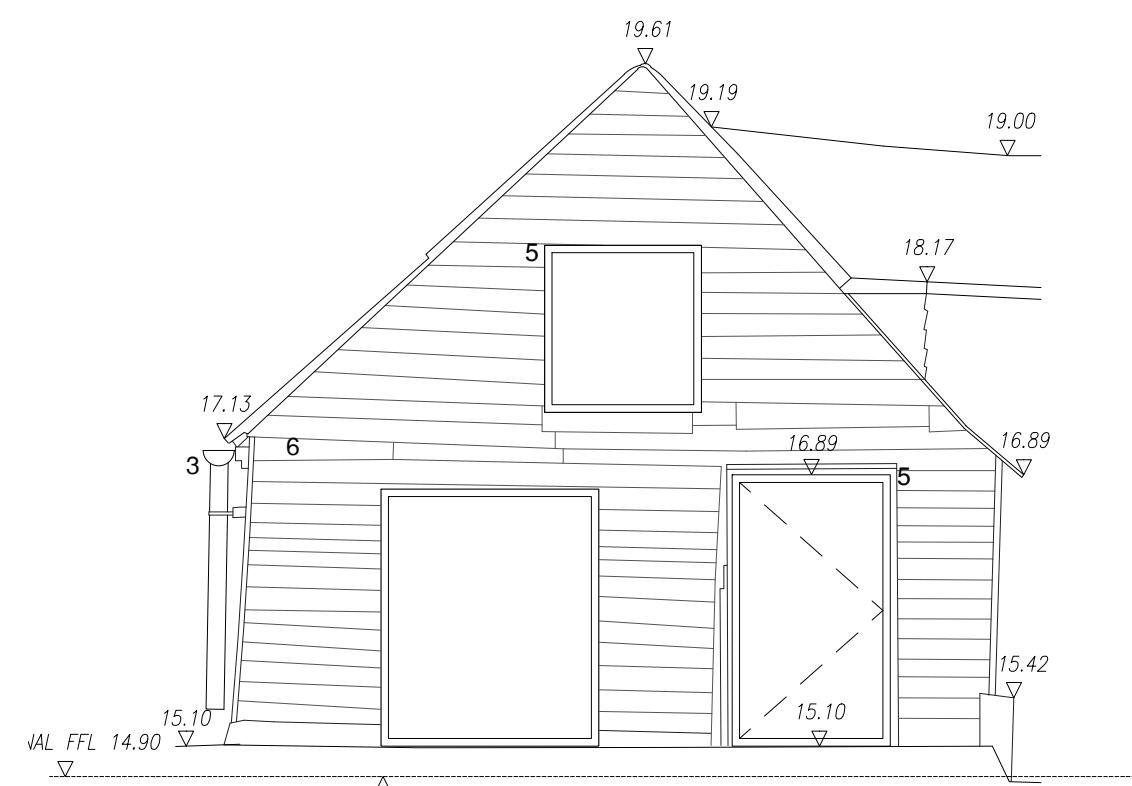
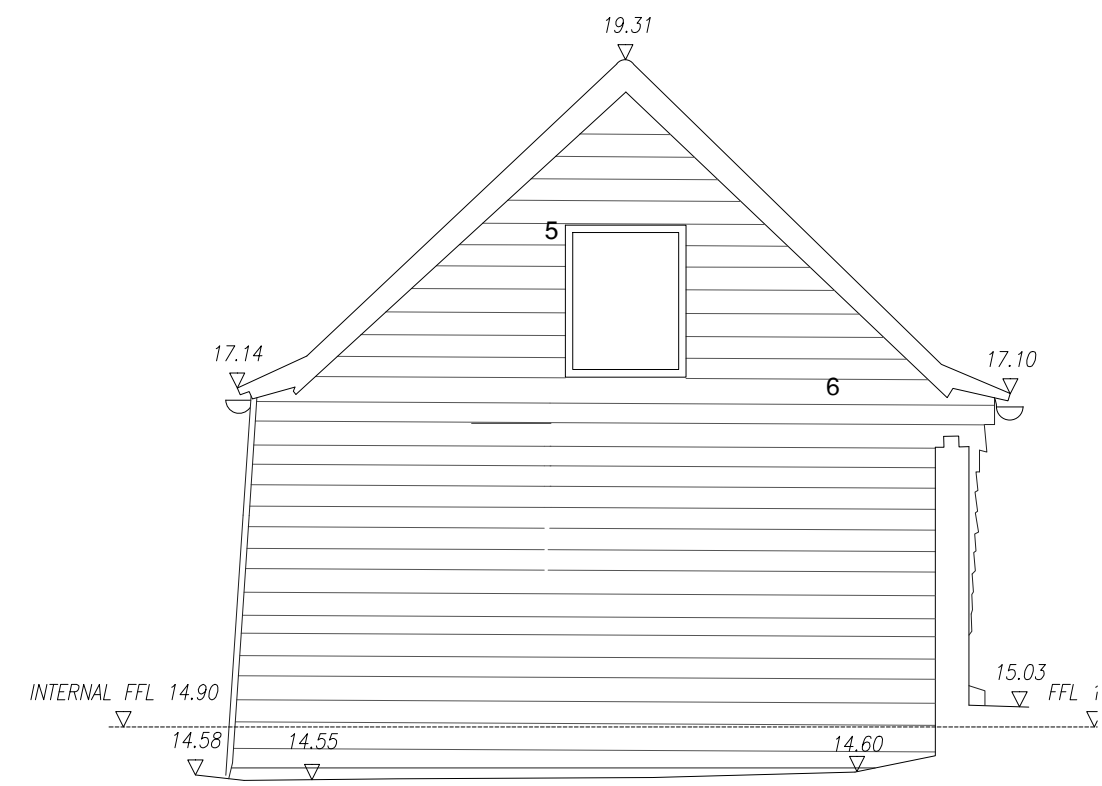
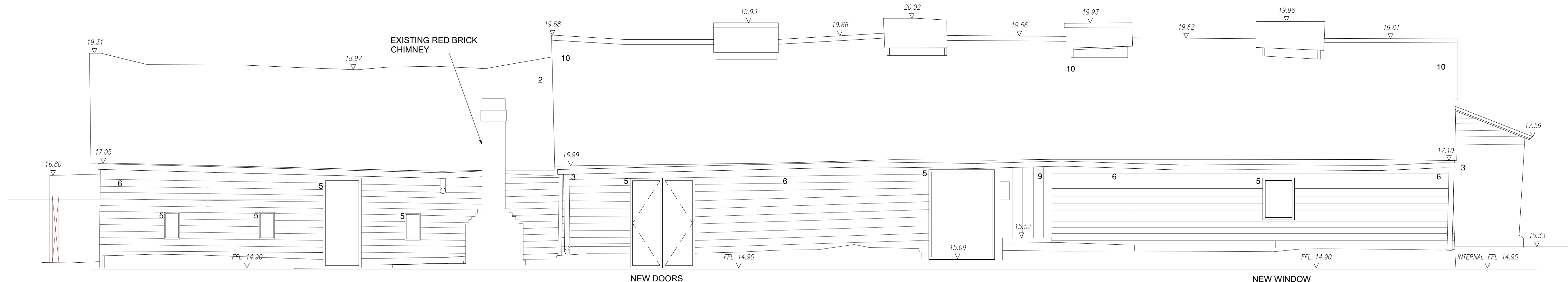

Proposed North Elevation (Elevation 5)

Proposed Elevations - Dairy 1:50



| | | | |
|--------|--|--|--|
| Notes: | | | |
| | | | |

| Rev | Comment | By | Date |
|-----|-----------------------|----|------------|
| F | Safe Refuge Increase | DS | 30/07/2020 |
| E | Safe Refuge | DS | 25/06/2020 |
| D | Planning Amendments | DS | 01/06/2020 |
| C | Planning Issue | DS | 19/02/2020 |
| B | Layout alterations | DS | 30/01/2020 |
| A | Layout alterations | DS | 21/01/2020 |
| - | PRODUCTION OF DRAWING | DS | 26/11/2019 |

Stage:
2 & 3 - Stage

Client:
DAVID DEDMAN

Project:
COCKETHURST
EASTWOODBURY LANE
SOUTHEND ON SEA SS2 6UE
ESSEX

Drawing Title:
PROPOSED ELEVATIONS - DAIRY

Drawing no: S04_P306 Revision: F

Project no: 504-05-18 Drawn by: MM/DS

Scale: 1:50 @ A1 Chkd by: MM/MSK

SKARCHITECTS
853-855 London Road
Westcliff-on-Sea
SS0 9E2
Tel: 01702 509250
Email: info@skarchitects.co.uk

We do not scale from this drawing. Drawing to be read in conjunction with all other issued drawings, documents and relevant consultation information. All information on this drawing is for guidance purposes only. All dimensions must be checked on site. This information is subject to Building Control requirements and the requirements of all relevant statutory authorities and service providers. © SKARCHITECTS Ltd 2018